



!tipo_vivienda : Villa individuelle

!localidad : Rojales

!dormitorios : 3

!banos : 2

!piscina : Plusieurs

!jardin : Privé

!sup_vivienda : 102 m²

!sup_parcela : 306 m²



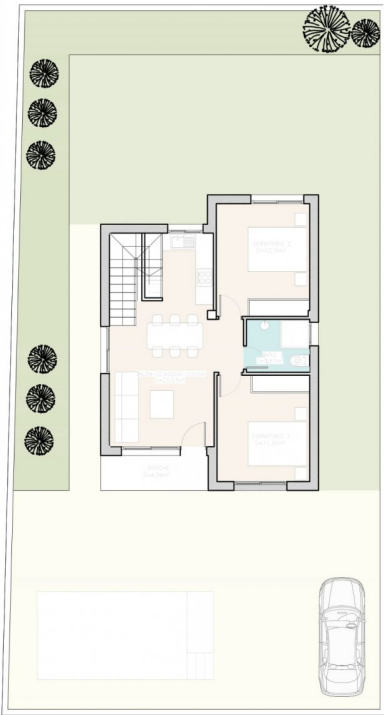
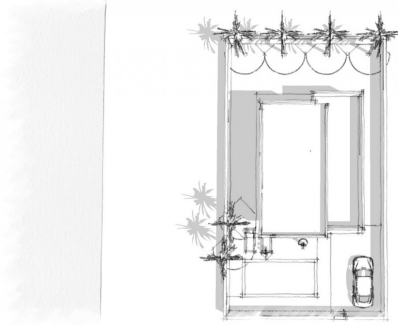
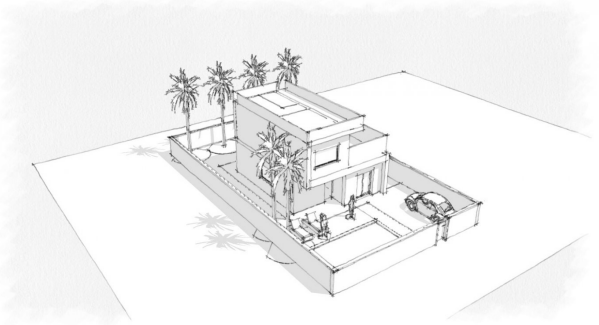

VIVIENDA 1

SUP. CONSTR. VIV.P.B.	66,44 m ²
PORCHE CUB. (50%)	2,17 m ²
SUP. CONSTR. VIV.P.1.	31,83 m ²
SUP. CONST.TOTAL	100,44m²
SUP. UTIL. SOLARIUM.	32,56 m ²

PARCELA 306,00 m²

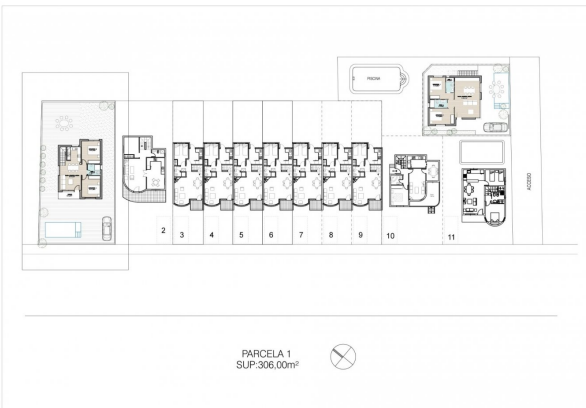

PARCELA 1
SUP.306.00m²

